

# Exterior Door Replacement Norwood Apartments Anniston Housing Authority Anniston, Alabama

Greg Fortner, Executive Director

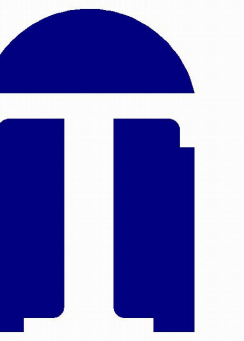

**TDA**  
**architects**  
LLC

125 West Columbus Street  
Dadeville, Alabama 36853

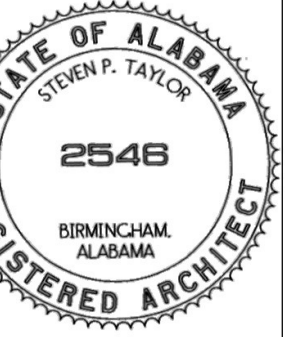

Exterior Door Replacement  
Norwood Apartments  
Anniston Housing Authority  
Anniston, Alabama

Revision Table		
Number	Date	Revised By / Description

Title Page

DATE:  
1/15/2025

SHEET:

1

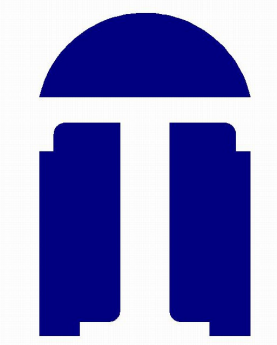

TDA  
architects  
LLC

125 West Columbus Street  
Dadeville, Alabama 36853



Exterior Door Replacement  
Norwood Apartments  
Anniston Housing Authority  
Anniston, Alabama

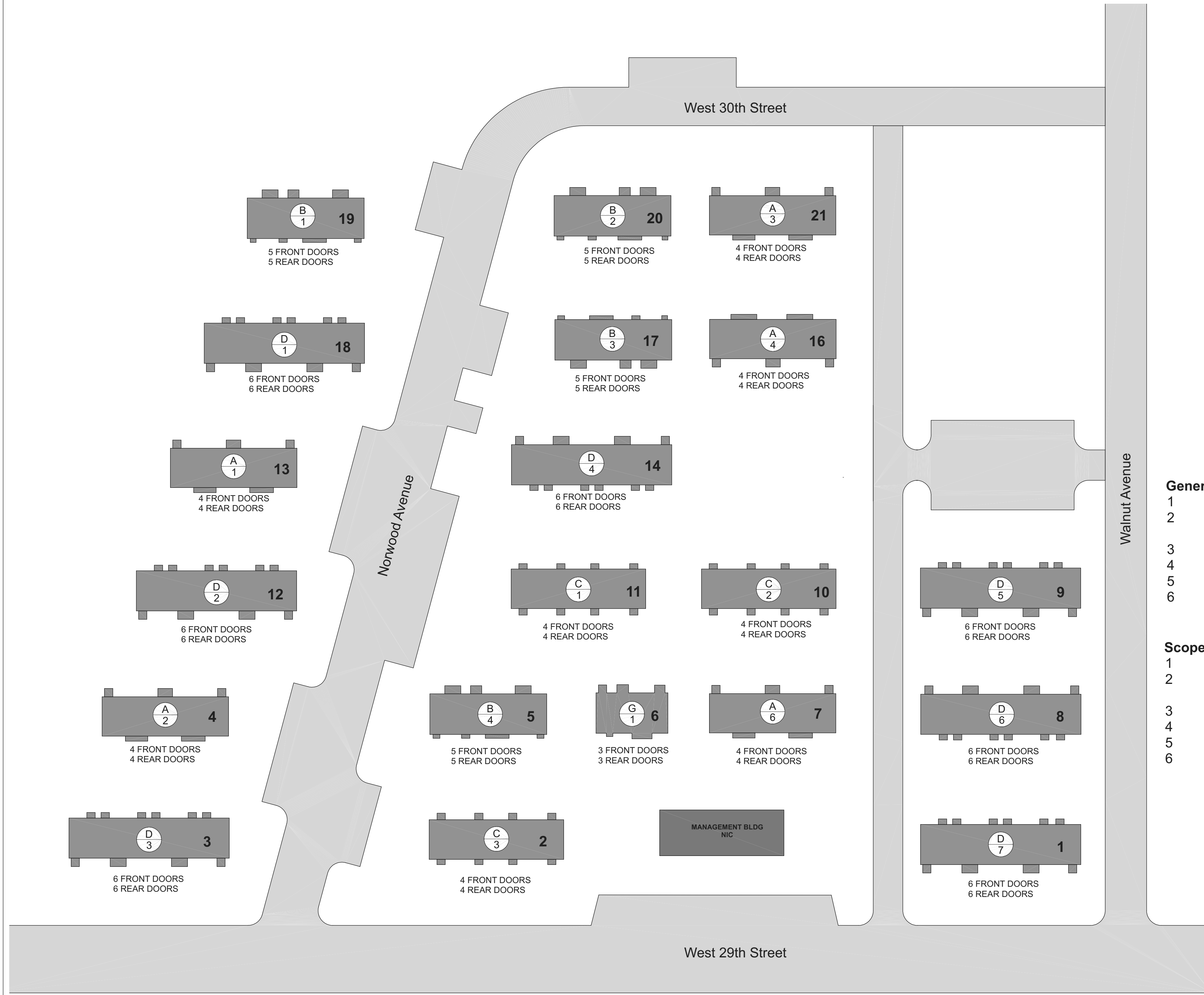

### NORWOOD APARTMENTS

**General Conditions:**

- 1 Contractor shall verify all dimensions that are critical for materials and work prior to bidding the project.
- 2 Contractor shall coordinate all work with the Owner's Representative. A work schedule shall be required so that residents may be notified at least two days in advance of work at their apartment.
- 3 All work must be completed to working order at the end of each day.
- 4 Site shall be kept clean of all work debris on a daily basis.
- 5 Contractor shall provide a designated superintendent during all periods of construction.
- 6 All installations shall complete in each unit prior to initiating work in additional units.

**Scope of Work:**

- 1 Remove existing exterior prime and screen doors and replace with those specified.
- 2 Remove existing door frames and install a new 16ga. hollow metal frames. New frames to be mitered knocked down frames. Install blocking as required.
- 3 Install new threshold as specified.
- 4 Install specified hardware.
- 5 Paint new frame as specified.
- 6 Install new aluminum security storm door frame to new hollow metal frame and install storm door.

Revision Table	Number	Date	Revised By	Description

Site Plan

DATE:  
1/15/2025

SHEET:

2

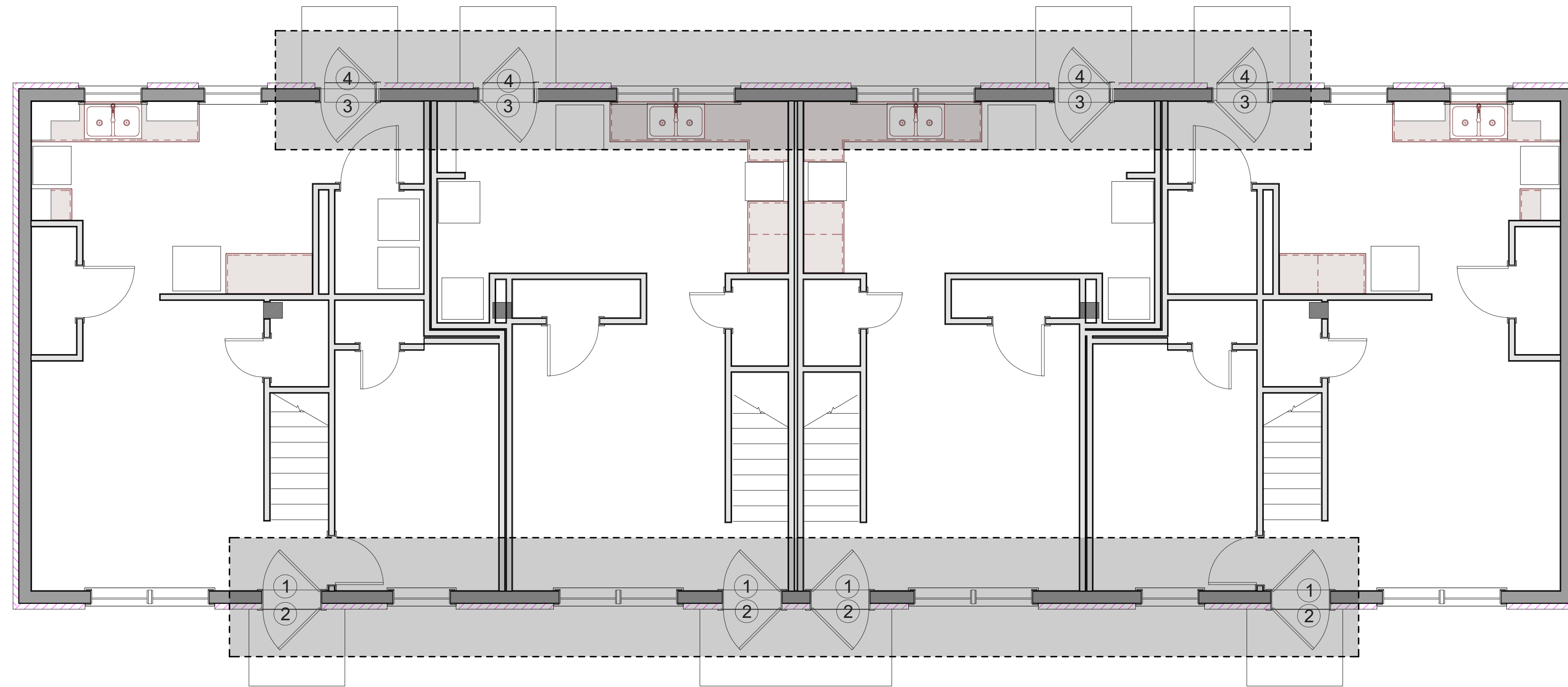

First Floor Type A

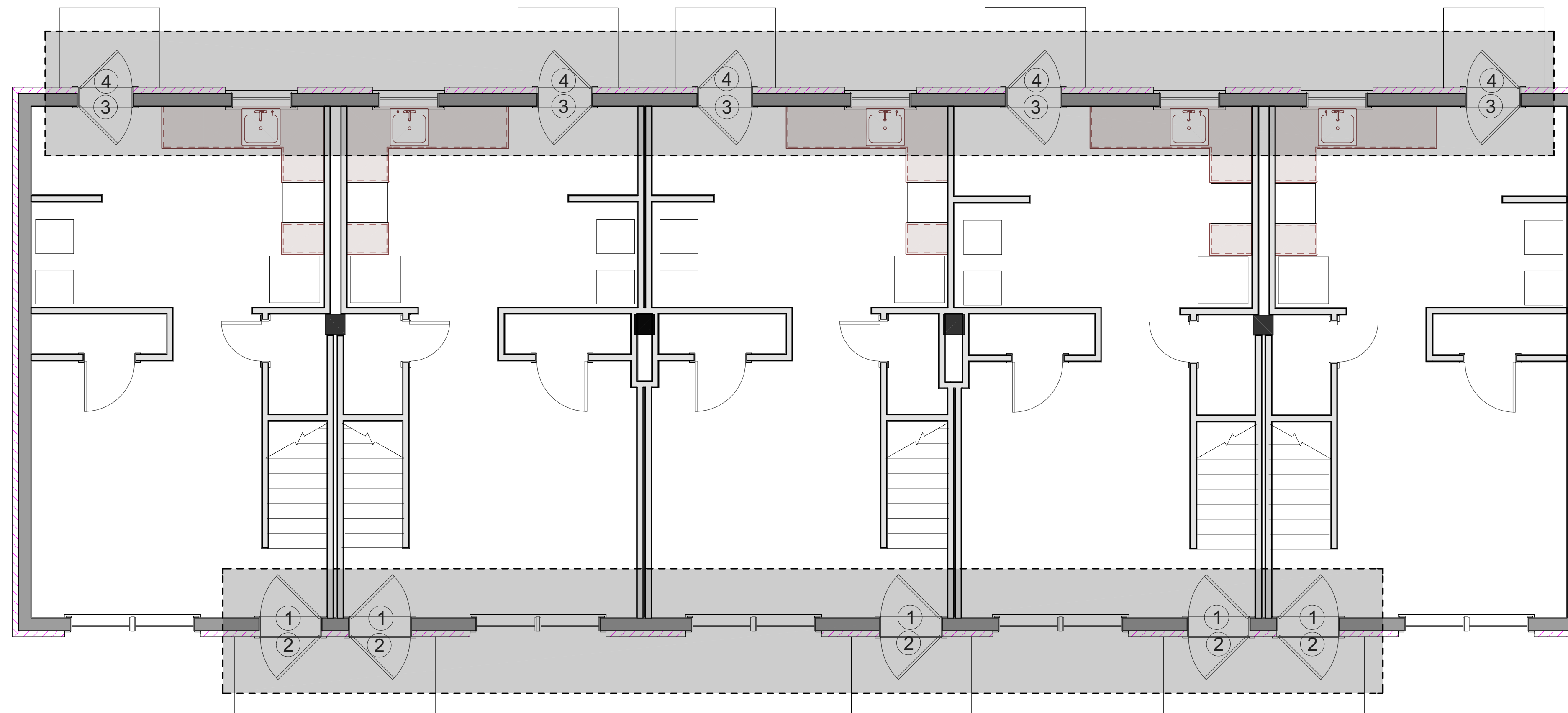

First Floor Type B

**Scope of Work:**

- 1 Remove existing exterior prime and screen doors and replace with those specified.
- 2 Remove existing door frames and install a new 16ga. hollow metal frames. New frames to be mitered knocked down frames. Install blocking as required.
- 3 Install new threshold as specified.
- 4 Install specified hardware.
- 5 Paint new frame as specified.
- 6 Install new aluminum security storm door frame to new hollow metal frame and install storm door.

**Scope of Work:**

- 1 Remove existing exterior prime and screen doors and replace with those specified.
- 2 Remove existing door frames and install a new 16ga. hollow metal frames. New frames to be mitered knocked down frames. Install blocking as required.
- 3 Install new threshold as specified.
- 4 Install specified hardware.
- 5 Paint new frame as specified.
- 6 Install new aluminum security storm door frame to new hollow metal frame and install storm door.



**TDA**  
architects  
LLC

125 West Columbus Street  
Dadeville, Alabama 36853

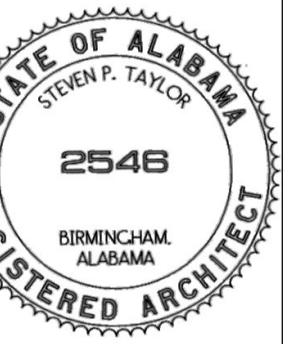

Exterior Door Replacement  
Norwood Apartments  
Anniston Housing Authority  
Anniston, Alabama

Revision Table		Description
Number	Date	

Floor Plans

DATE:  
1/15/2025

SHEET:

3

Revision Table		Description
Number	Date	

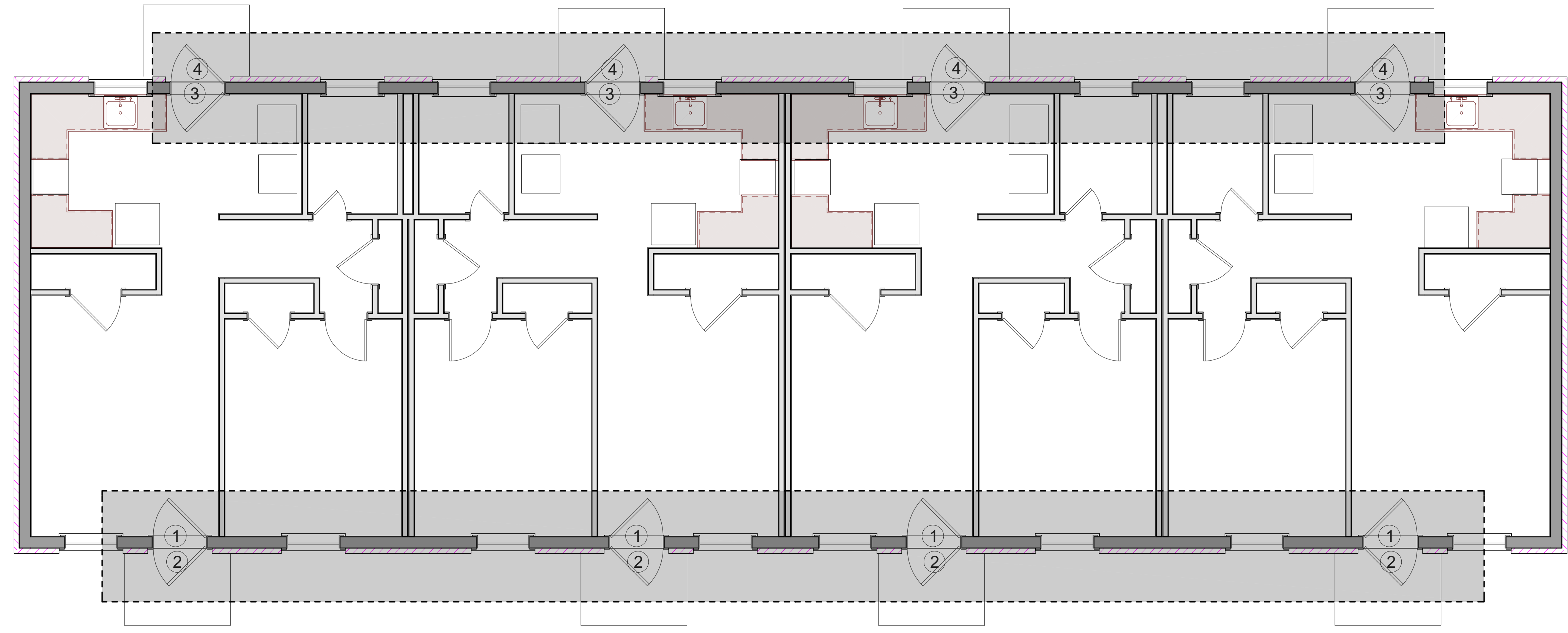

First Floor Type C

- Scope of Work:**
- 1 Remove existing exterior prime and screen doors and replace with those specified.
  - 2 Remove existing door frames and install a new 16ga. hollow metal frames. New frames to be mitered knocked down frames. Install blocking as required.
  - 3 Install new threshold as specified.
  - 4 Install specified hardware.
  - 5 Paint new frame as specified.
  - 6 Install new aluminum security storm door frame to new hollow metal frame and install storm door.

- Scope of Work:**
- 1 Remove existing exterior prime and screen doors and replace with those specified.
  - 2 Remove existing door frames and install a new 16ga. hollow metal frames. New frames to be mitered knocked down frames. Install blocking as required.
  - 3 Install new threshold as specified.
  - 4 Install specified hardware.
  - 5 Paint new frame as specified.
  - 6 Install new aluminum security storm door frame to new hollow metal frame and install storm door.

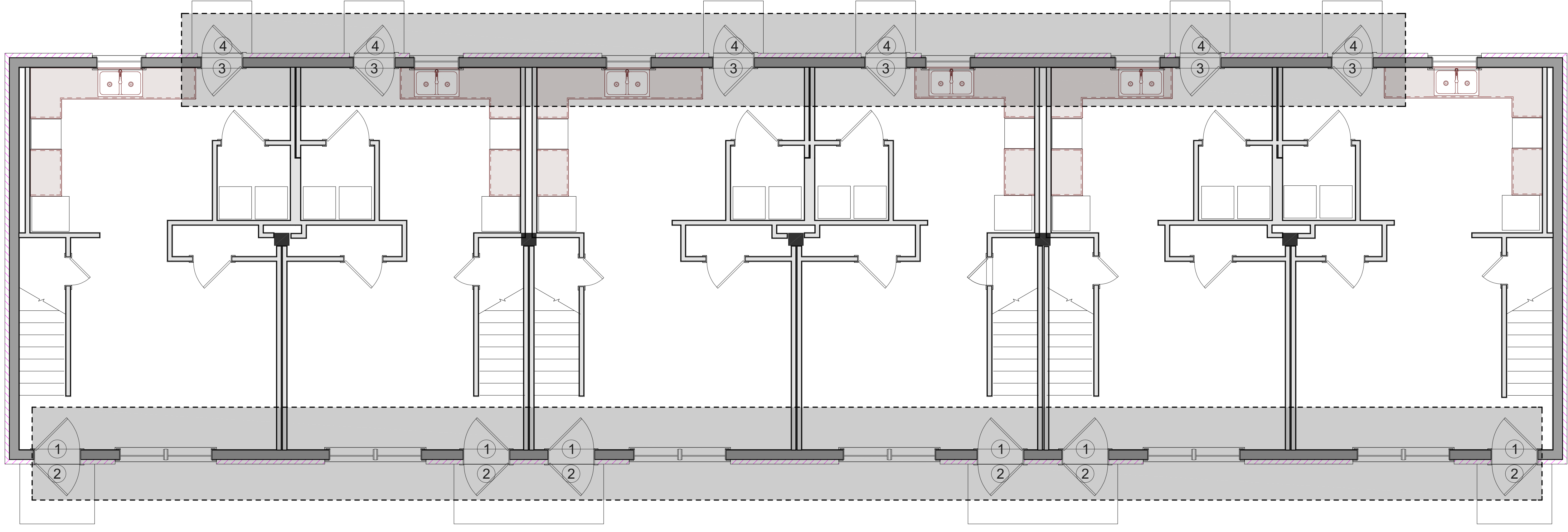

First Floor Type D

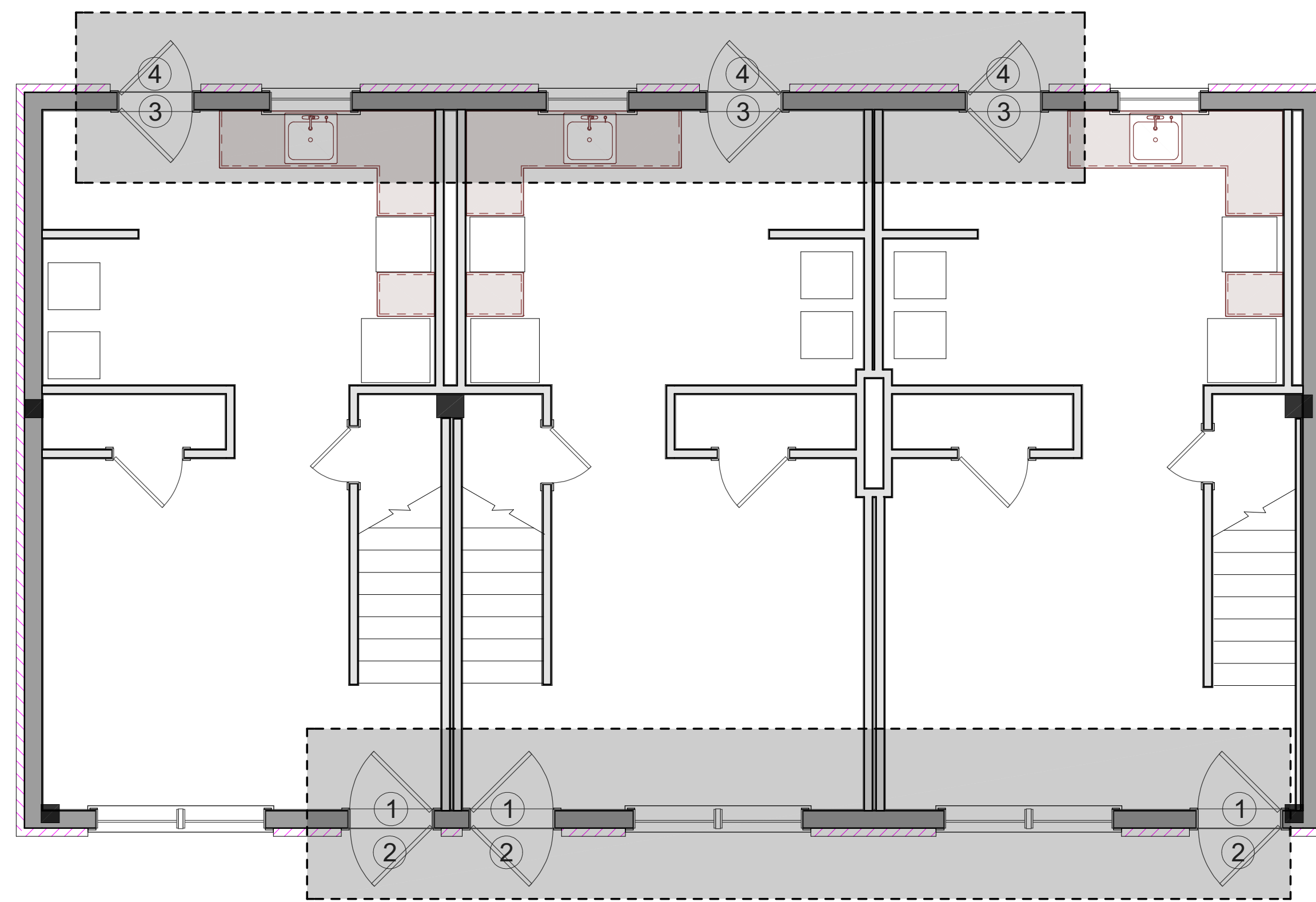

First Floor Type G

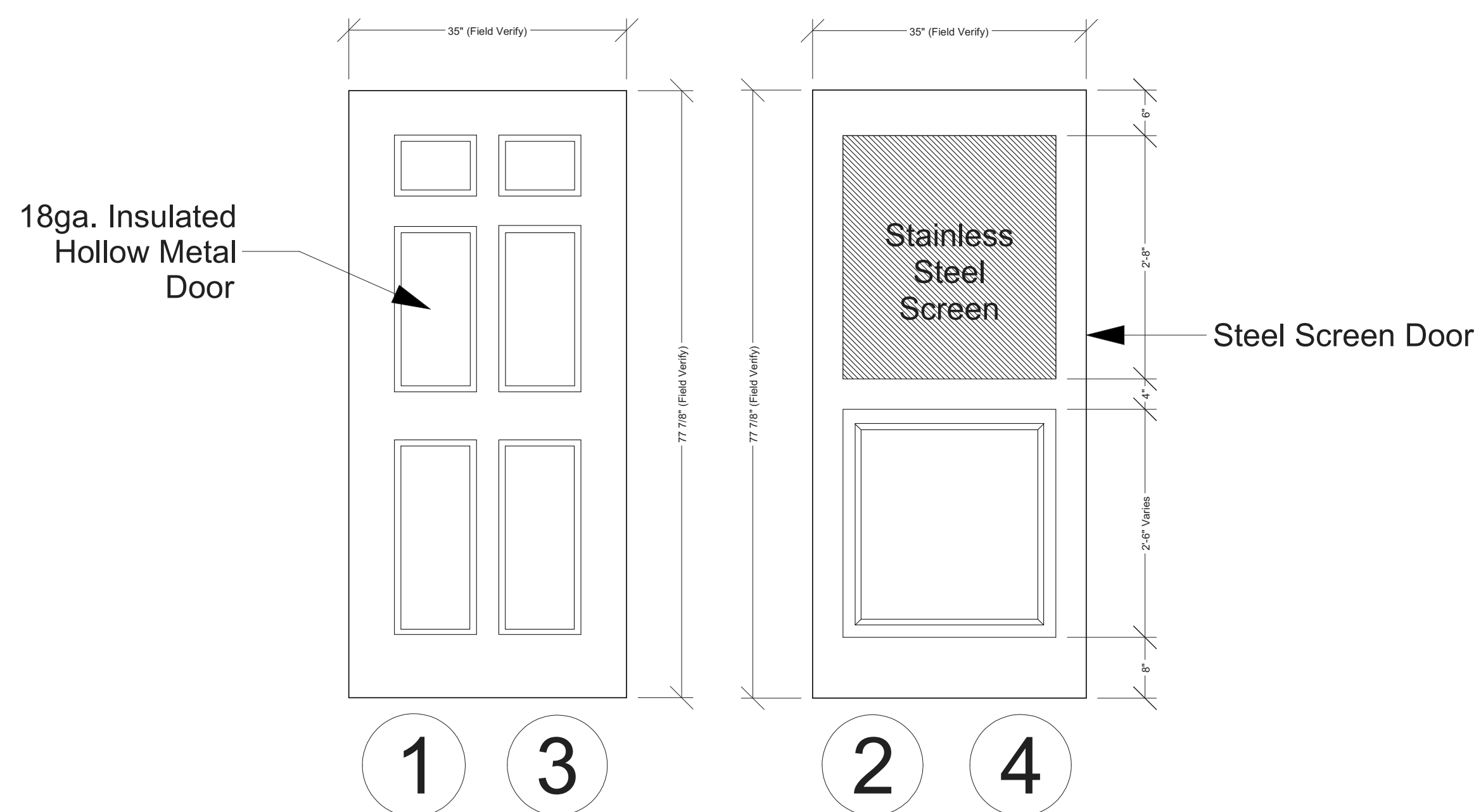

Door Elevations

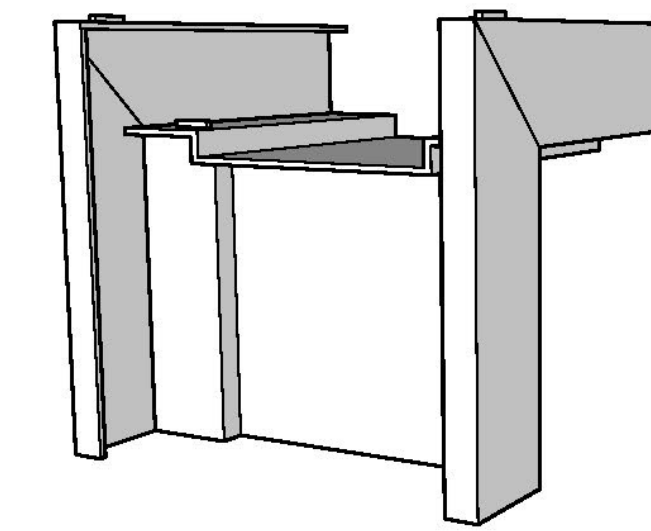

Knocked Down Frame (Mitered) Scale: 3"=1'-0"

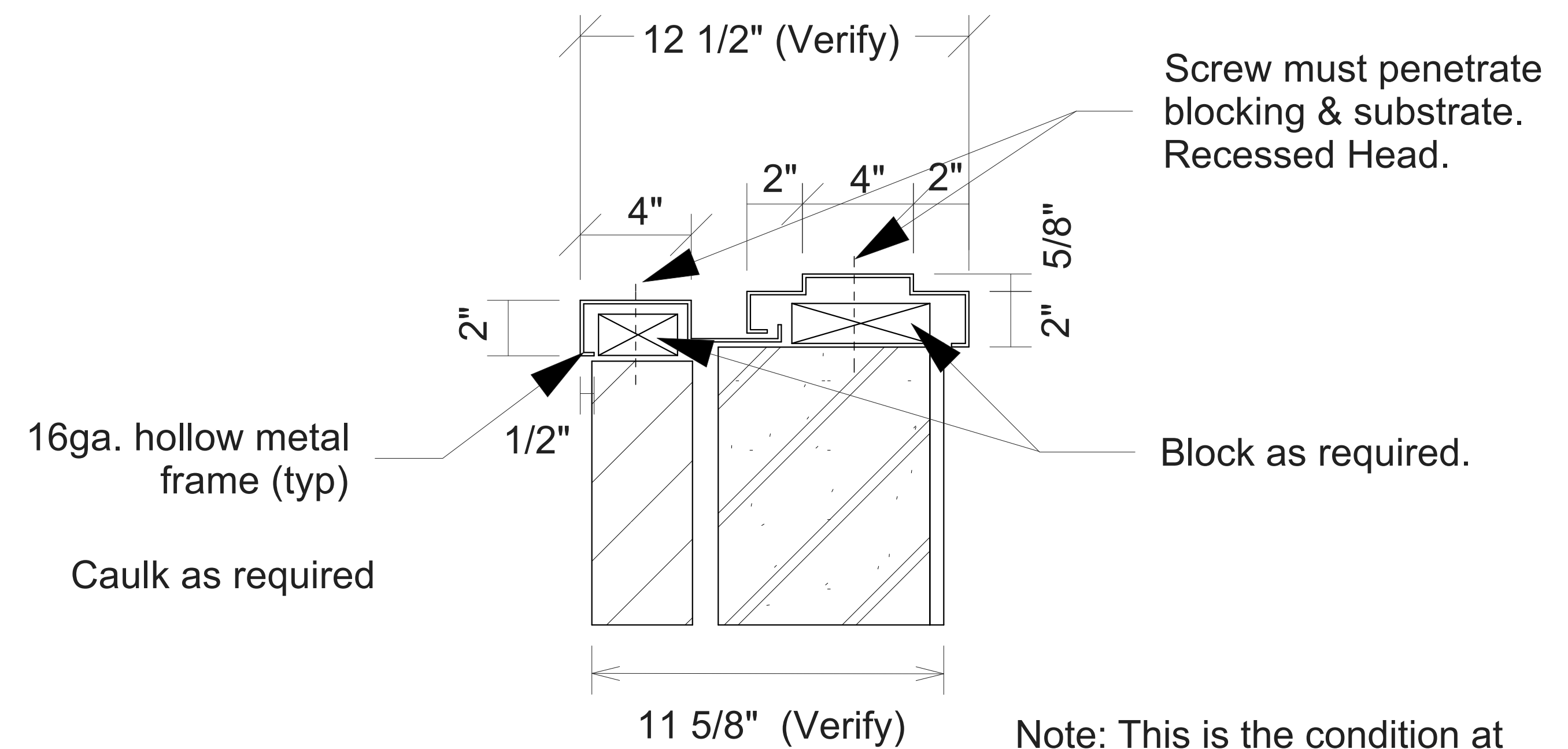

Jamb Detail

Note: This is the condition at Doors 1 & 2. Doors 3 & 4 have jamb widths of 17 1/2" (Verify).

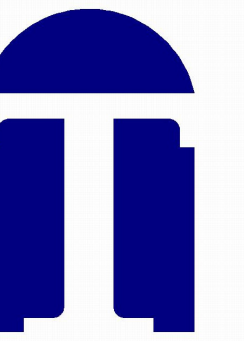

TDA  
architects  
LLC

125 West Columbus Street  
Dadeville, Alabama 36853

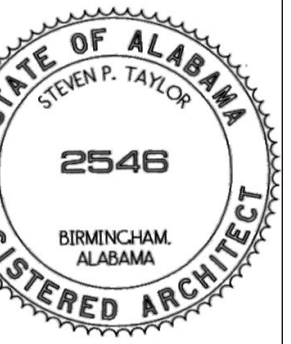

Exterior Door Replacement  
Norwood Apartments  
Anniston Housing Authority  
Anniston, Alabama

Revision Number	Date	Revised By	Description

Floor Plans  
and Details

DATE:  
1/15/2025

SHEET:

5